

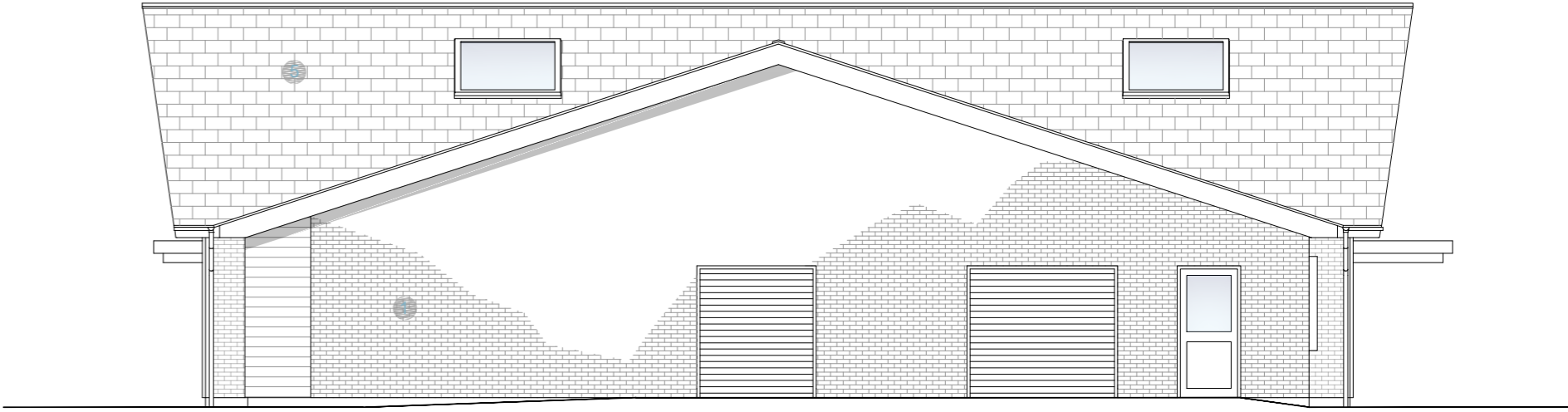

**FE** Front Elevation  
South West

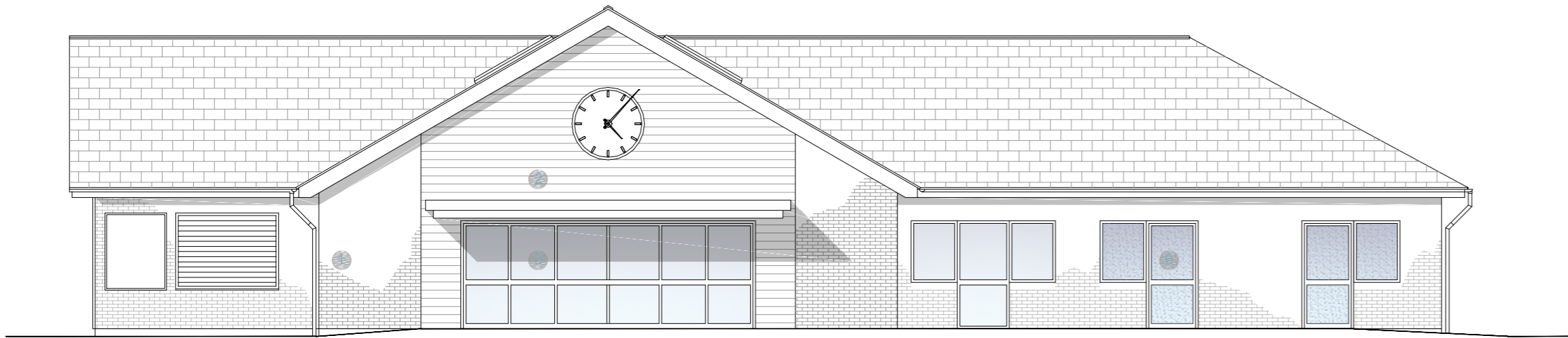

**SE** Side Elevation  
South East



**RE** Rear Elevation  
North East

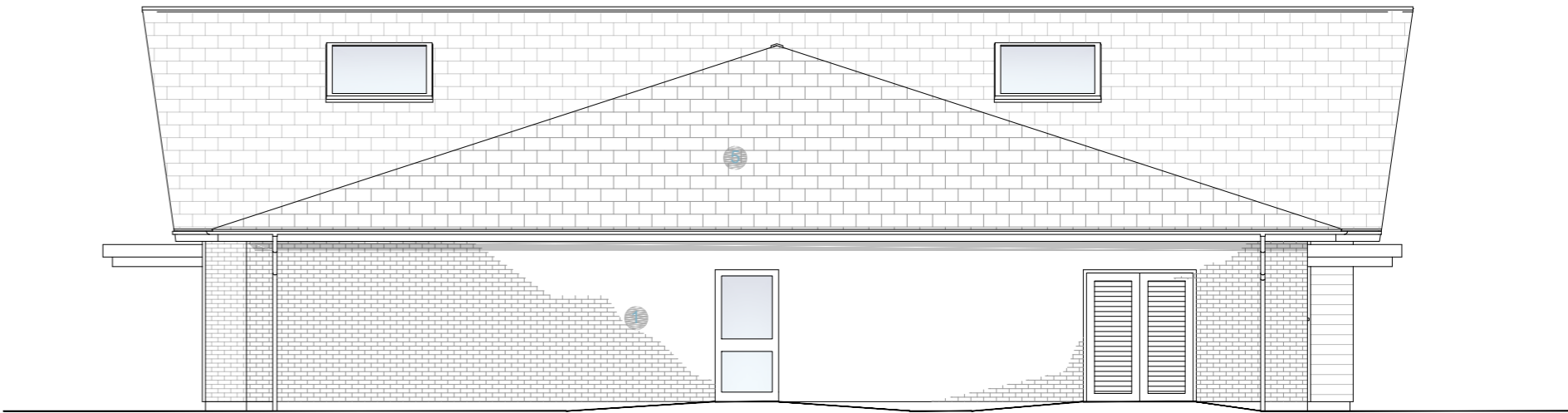

**SE** Side Elevation  
North West

Materials Key:

- Brick work in red brick to approved sample
- Marley Eternit Cedral Click cladding (CC10 Blue-Grey)
- Double glazed aluminium doors and windows (RAL 7024)
- Oak/ Wood effect main entrance door
- Marley Eternit Low Pitch Birkdale fibre cement roof slate
- Obscured glazing unit

All materials subject to approval.

P1	First Issue	20.12.17
Rev.	Description	Date
Client <b>Gregson Green Community Initiative</b>		
Project <b>Gregson Green Community Centre</b>		
Drawing Title <b>Proposed Elevations</b>		
Drawn by	SP	Checked by - Date 20/12/2017
Status	<b>PLANNING</b>	Scale @ A2 1:100
Job no.	Dwg.no.	Rev.
<b>8046</b>	<b>SK20</b>	<b>P1</b>
<b>Cassidy+Ashton</b> www.cassidyashton.co.uk		<b>C+A</b>
Architecture + Building Surveying + Town Planning 10 Hunters Walk, Canal Street, Chester, CH1 4EB 01244 402 900 7 East Cliff, Preston, Lancashire, PR1 3JE 01772 258 356		